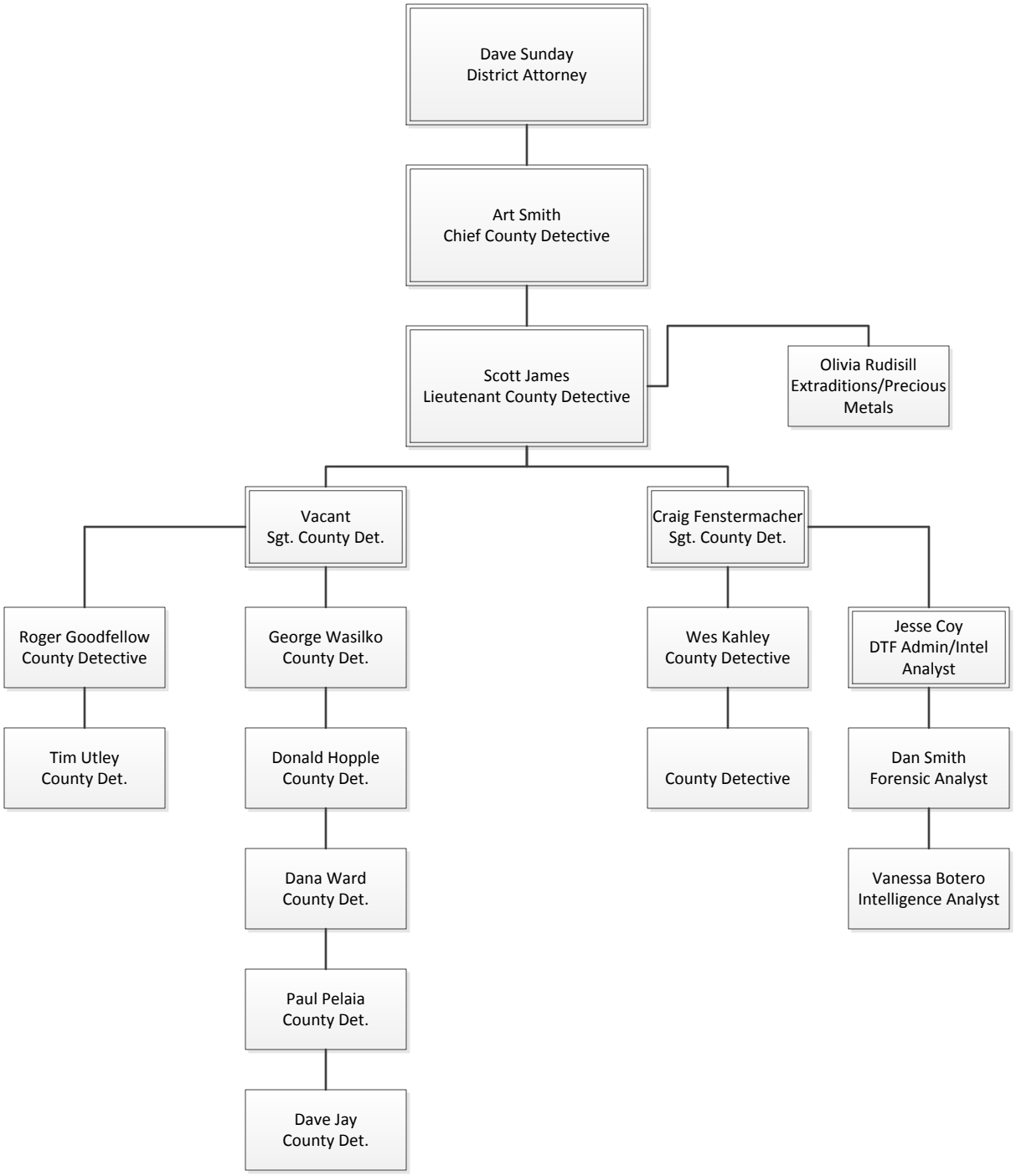
Dave Sunday
District Attorney
Art Smith
Chief County Detective
Scott James
Lieutenant County Detective
Olivia Rudisill
Extraditions/Precious Metals
Vacant
Sgt. County Det.
Craig Fenstermacher
Sgt. County Det.
Roger Goodfellow
County Detective
George Wasilko
County Det.
Wes Kahley
County Detective
Jesse Coy
DTF Admin/Intel Analyst
Tim Utley
County Det.
Donald Hopple
County Det.
County Detective
Dan Smith
Forensic Analyst
Dana Ward
County Det.
Vanessa Botero
Intelligence Analyst
Paul Pelaia
County Det.
Dave Jay
County Det.